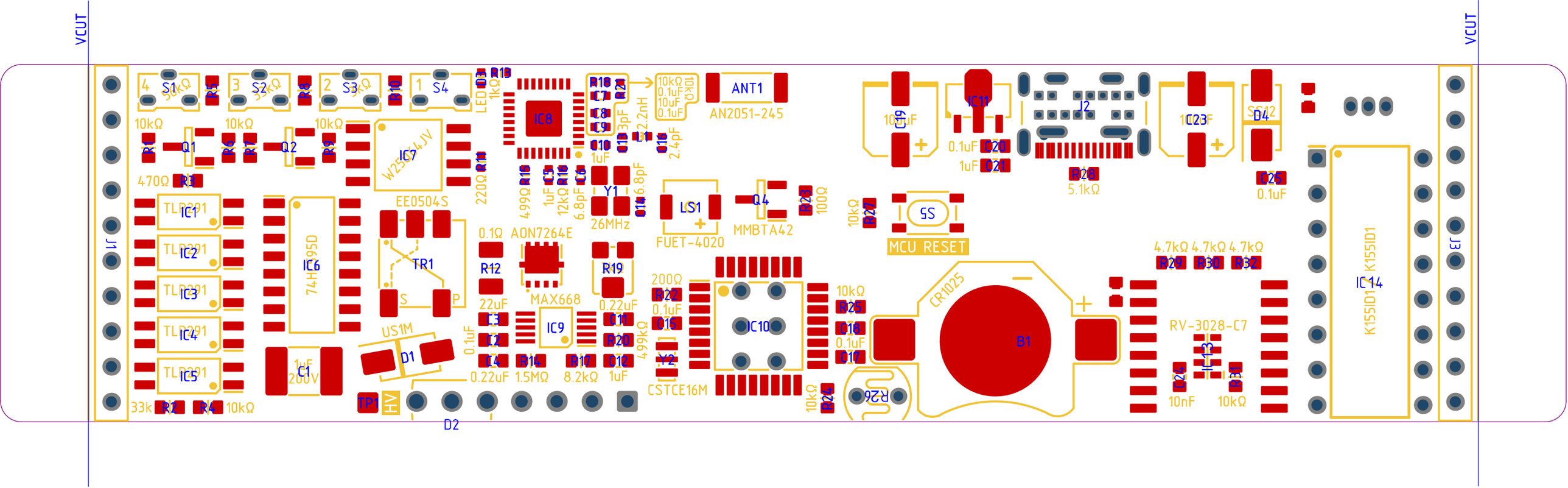
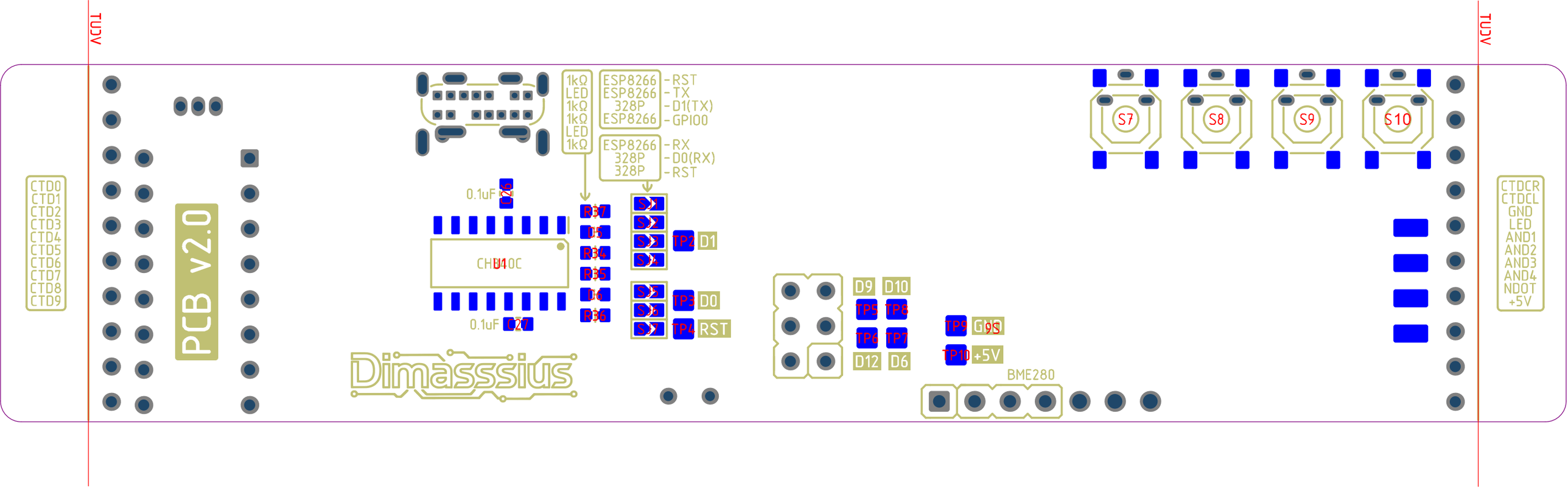

VCUT
VCUT
J1
J3
S1
S2
S3
S4
R1
R3
R4
R5
R6
R7
R8
R9
R10
R11
R12
R13
R14
R15
R16
R17
R18
R19
R20
R21
R22
R23
R24
R25
R26
R27
R28
R29
R30
R31
R32
Q1
Q2
Q4
IC1
IC2
IC3
IC4
IC5
IC6
IC7
IC8
IC9
IC10
IC11
IC12
IC13
IC14
IC23
C1
C2
C3
C4
C5
C6
C7
C8
C9
C10
C11
C12
C13
C14
C15
C16
C17
C18
C19
C20
C21
C22
C23
C24
C25
C26
D1
D2
D3
D4
LS1
Y1
Y2
TR1
ANT1
AN2051-245
B1
CR1025
SS
MCU RESET
J2
SC42
TP1
HV
LED
10kΩ
33k
470Ω
1kΩ
220Ω
499Ω
12kΩ
5.1kΩ
1.5MΩ
8.2kΩ
499kΩ
200Ω
100Ω
0.1Ω
22uF
0.1uF
1uF
200V
2.2nH
3pF
2.4pF
6.8pF
26MHz
CSTCE16M
10uF
0.22uF
4.7kΩ
10nF
TLP291
74HC95D
EE0504S
AON7264E
MAX668
FUET-4020
MMBTA42
RV-3028-C7
K155ID1
US1M


TUCV
TUCV
CTD0
CTD1
CTD2
CTD3
CTD4
CTD5
CTD6
CTD7
CTD8
CTD9
PCB v2.0
1kΩ
LED
1kΩ
1kΩ
LED
1kΩ
ESP8266 - RST
ESP8266 - TX
328P - D1(TX)
ESP8266 - GPIO0
ESP8266 - RX
328P - D0(RX)
328P - RST
0.1uF
C26
R37
D5
R34
R35
D6
R36
CH340C
U4
0.1uF
C27
S1
S2
S3
S4
TP2
D1
S5
S6
S7
TP3
D0
TP4
RST
Dimasssius
D9
D10
TP5
TP8
TP6
TP7
D12
D6
TP9
GND
TP10
+5V
BME280
S7
S8
S9
S10
CTDCR
CTDCL
GND
LED
AND1
AND2
AND3
AND4
NDOT
+5V